Integrated Advisor Experience For Mass Market

OBJECTIVE

ENHANCE ADVISOR EXPERIENCE THROUGH SEAMLESS DIGITAL INTERFACE.

OBJECTIVE
Problem
Service Blueprint Objective
Service Blueprint Challenges
As Is Service Blueprint for an Advisor
Advisor Journey Map
Advisor Integrated Experience - Requirements
Need Analysis
Requirements
Illustrations
Requirements
Applications
Requirements
In-Force Illustrations
Requirements
In-Force Business
Requirements
My Business
Requirements
Additional Requirements:

Problem

- Lack of cohesive and seamless interaction while navigating through the portal
- Encounter challenges in accessing the right information
- Advisors experience frustration due to prolonged processing time for onboarding and claims, impacting their satisfaction and trust

Advisor Digital Experience - Phase II_E2E Experience_Exploration and Interaction Mapping_v01_Demo54.pdf

Advisor experience form strategy

APS Verbatims

Service Blueprint Objective

- Design detailed plan of service processes that integrates customer interactions and insight elements with core service delivery.
- Illustrating a clear sequence of steps involved in the service process while indicating the roles.
- Highlighting the key features of the blueprint and the specific aspects that contribute to a superior and efficient service

Service Blueprint Challenges

- Complex Customer Onboarding
  - Streamlining complex and time consuming advisor onboarding experience to enhance efficiency and customer experience.
- Inconsistent Service DeliveryHighlighting the key features of the blueprint and the specific aspects that contribute to a superior and efficient service
  - Ensuring consistent service delivery across different channels to provide a seamless customer experience.
- Limited Personalization
  - Enhance personalization in customer interactions to cater to individual needs and preferences.

As Is Service Blueprint for an Advisor

[Link to Mural Board]

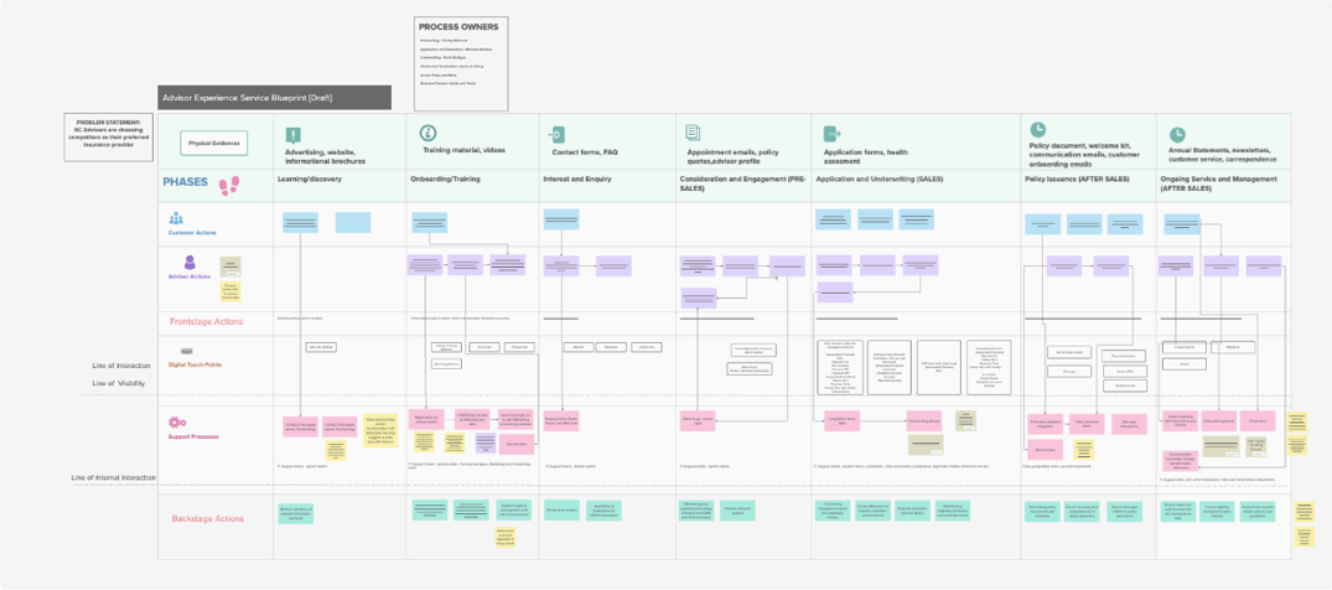

Advisor Journey Map

[Navigate to Journey Map]

Advisor Integrated Experience - Requirements

[Insurance hub Figma link]

Feature List

Insurance Hub Features and Benefits.xlsx

Scenarios to land on new insurance hub.

- Advisor clicks on Manulife illustrations link. Open a new window for integrated hub.
- Directly lands on application tab by clicking Manulife E-Application
- Same with term conversion

Need Analysis

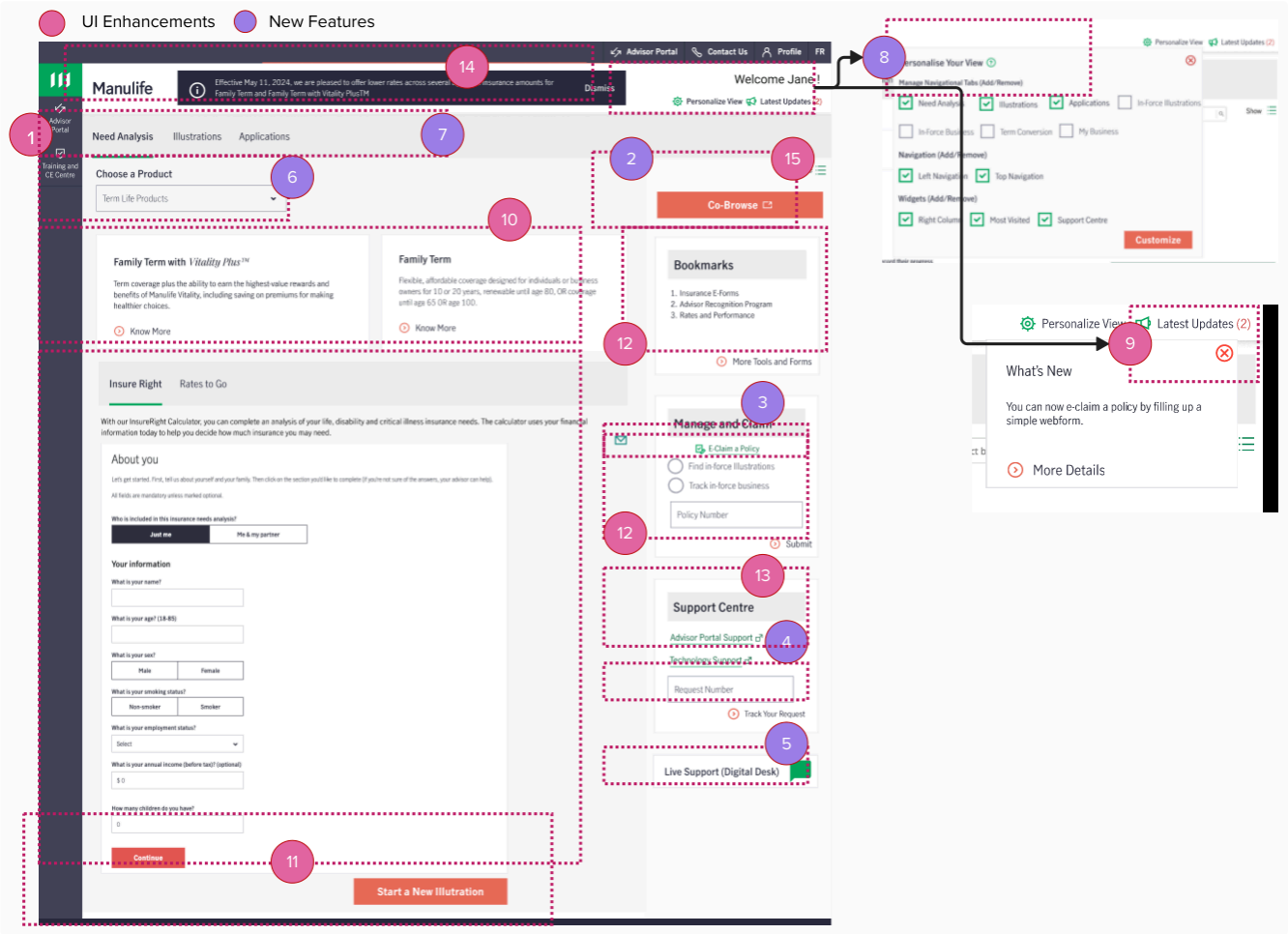

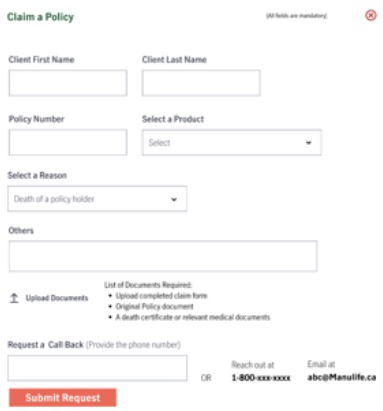

Overlay for claim a policy

Requirements

Section	Initiative	Dates	Priority	Effort	Status	Notes	Phases
1	Please return to		HIGH / MEDIUM /	HIGH / MEDIUM / LOW	IN PROGRESS / NOT STARTED /	Landing page	MVP 1

	the Advisor secure homepage.		LOW		SHIPPED	(manulife.ca)	
2	Co-browsing involves screen sharing with the added ability to give control to another user.		HIGH / MEDIUM / LOW	HIGH / MEDIUM / LOW			MVP3
3	Web form for policy claim submission		HIGH / MEDIUM / LOW	HIGH / MEDIUM / LOW			MVP 3
4	Track Service request		HIGH / MEDIUM / LOW	HIGH / MEDIUM / LOW			MVP3
5	Chat bot. MVP1 will be digital desk.		HIGH / MEDIUM / LOW	HIGH / MEDIUM / LOW		Only Digital Desk Contact us | Manulife Advisors	MVP1

6	Populate products as per dropdown.		HIGH / MEDIUM / LOW	HIGH / MEDIUM / LOW		More Button should navigate to Term Life insurance	Manulife Advisors	MVP2
7	Tab Navigation		HIGH / MEDIUM / LOW	HIGH / MEDIUM / LOW			MVP1
8	• Page customization- Add and remove widgets such as tabs, navigation and cards. • Position tabs in order.		HIGH / MEDIUM / LOW	HIGH / MEDIUM / LOW			MVP2
9	Significant updates to changes		HIGH / MEDIUM / LOW	HIGH / MEDIUM / LOW		Example	MVP1

	to product, promotions and functionality						
10	Product description		HIGH / MEDIUM / LOW	HIGH / MEDIUM / LOW			MVP1
11	Need analysis tab navigation		HIGH / MEDIUM / LOW	HIGH / MEDIUM / LOW			MVP1
12	Find in-force Illustration and E-track		HIGH / MEDIUM / LOW	HIGH / MEDIUM / LOW			MVP1
13	Support Centre		HIGH / MEDIUM / LOW	HIGH / MEDIUM / LOW		Advisor Portal Support	Manulife Advisors Technology Support (manulife.ca)	MVP1
14	Important notifications about maintena						

	nce or outages appear initially with an option to dismiss them.						
15	Hide and show right column once user clicks on hide and show button. Middle column will expand to fill the entire page.						
NEW	Business card (pull out business card from illustration and apply globally to Needs Analysis, Illustratio ns and E-						

	Application						
NEW	Client/product data integration across Needs Analysis/Illustration/E-App						
NEW	Top and Footer navigation to be consistent as what currently we have in illustration screen.						

No changes to top navigation and footer. Use the same navigation the we have in current illustration or application page. Left navigation TBD.

Illustrations

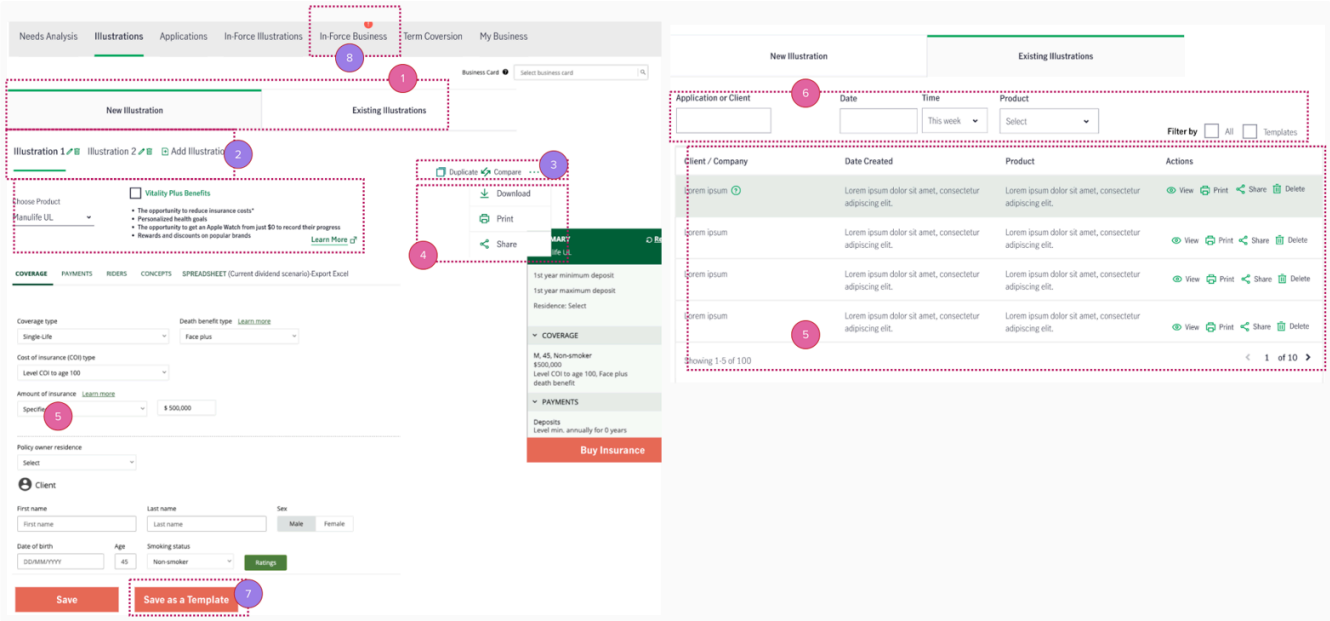

Requirements

Section	Initiative	Dates	Priority	Effort	Status	Phases
1	Secondary Tab Navigation		HIGH / MEDIUM / LOW	HIGH / MEDIUM / LOW	IN PROGRESS / NOT STARTED / SHIPPED	MVP 1
2	Add, delete and edit tabs		HIGH / MEDIUM / LOW	HIGH / MEDIUM / LOW		MVP 1
3	Duplicate and compare illustrations		HIGH / MEDIUM / LOW	HIGH / MEDIUM / LOW		MVP 2
4	Download, print and share illustrations		HIGH / MEDIUM / LOW	HIGH / MEDIUM / LOW		MVP1
5	For bulk row actions,		HIGH / MEDIUM / LOW	HIGH / MEDIUM / LOW		MVP1

	highlight the row that corresponds to the most recent illustration.					
6	The data grid feature enables searching and filtering of illustrations.		HIGH / MEDIUM / LOW	HIGH / MEDIUM / LOW		MVP1
7	To save the illustration as a template, assign it a nickname.		HIGH / MEDIUM / LOW	HIGH / MEDIUM / LOW		MVP2
8	Notify users via an icon about NIGO and provide information on recently updated in-force policies using a Tooltip.		HIGH / MEDIUM / LOW	HIGH / MEDIUM / LOW		MVP2

New?	What about spreadsheets and concepts? Need to expand on table-stakes Illustrations functionality.					

Applications

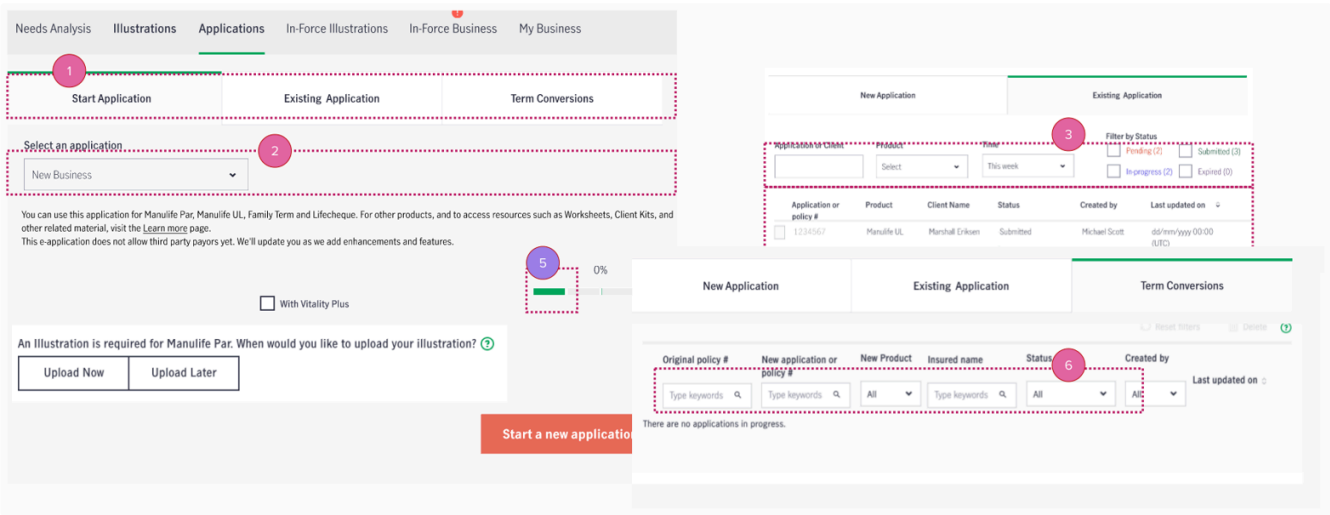

Requirements

Section	Initiative	Dates	Priority	Effort	Status	Phases
1	Secondary tab navigation		HIGH / MEDIUM / LOW	HIGH / MEDIUM / LOW	IN PROGRESS / NOT STARTED / SHIPPED	MVP 1

2	Dropdown to select a application such as term conversion, update. By default is will be a new business application.		HIGH / MEDIUM / LOW	HIGH / MEDIUM / LOW		MVP 1
3	Search and filter functionality in data grid		HIGH / MEDIUM / LOW	HIGH / MEDIUM / LOW		MVP 1
4	Exiting application data grid. Highlight row for most recent application		HIGH / MEDIUM / LOW	HIGH / MEDIUM / LOW		MVP1 MVP2
5	Show progress of application					MVP2
6	Exiting term conversions					MVP1

In-Force Illustrations

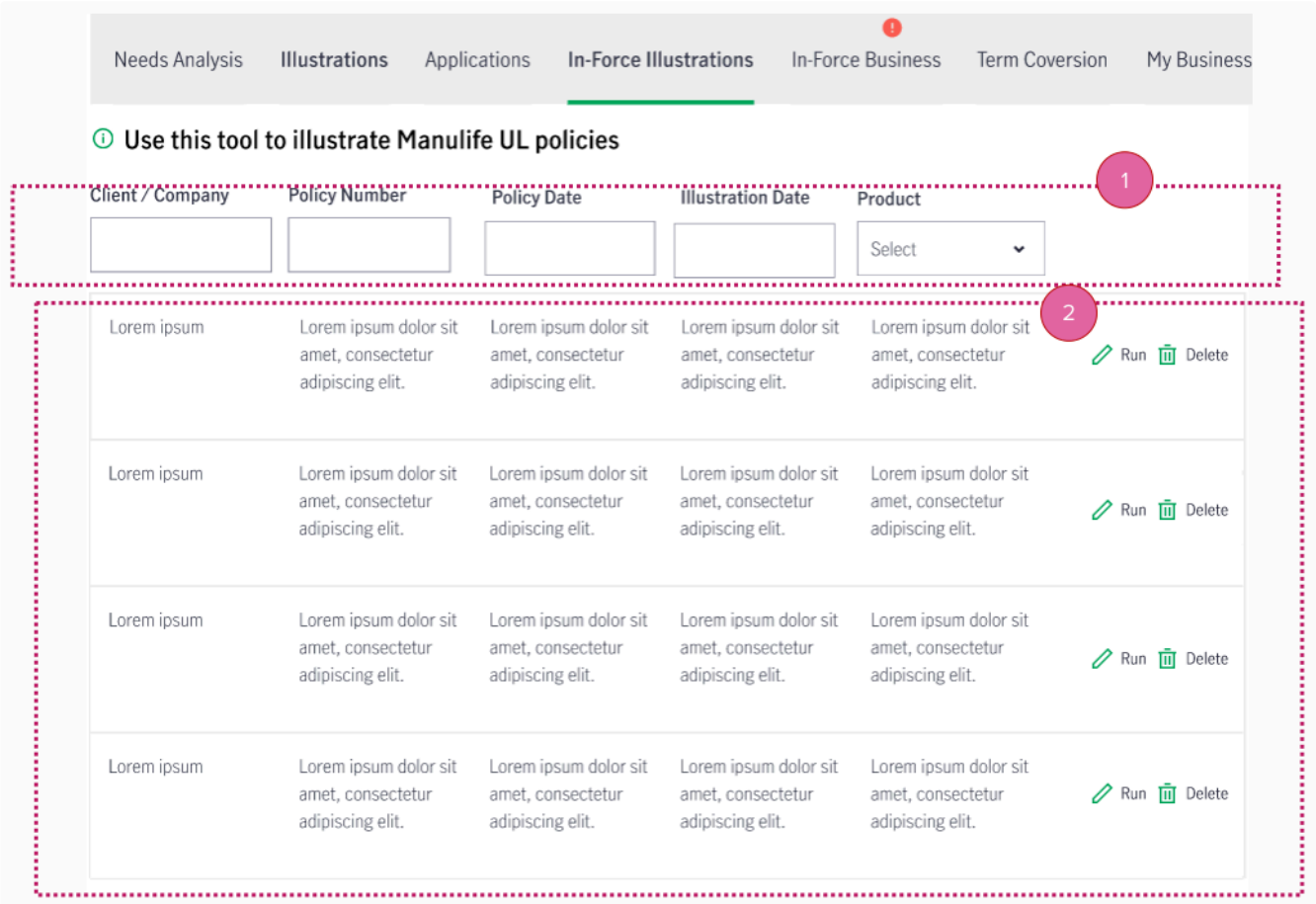

Requirements

Section	Initiative	Dates	Priority	Effort	Status	Phases
1	Data grid with search and select		HIGH / MEDIUM / LOW	HIGH / MEDIUM / LOW	IN PROGRESS / NOT STARTED / SHIPPED	MVP 2
2	Bulk table actions.		HIGH / MEDIUM / LOW	HIGH / MEDIUM / LOW		MVP 2

In-Force Business

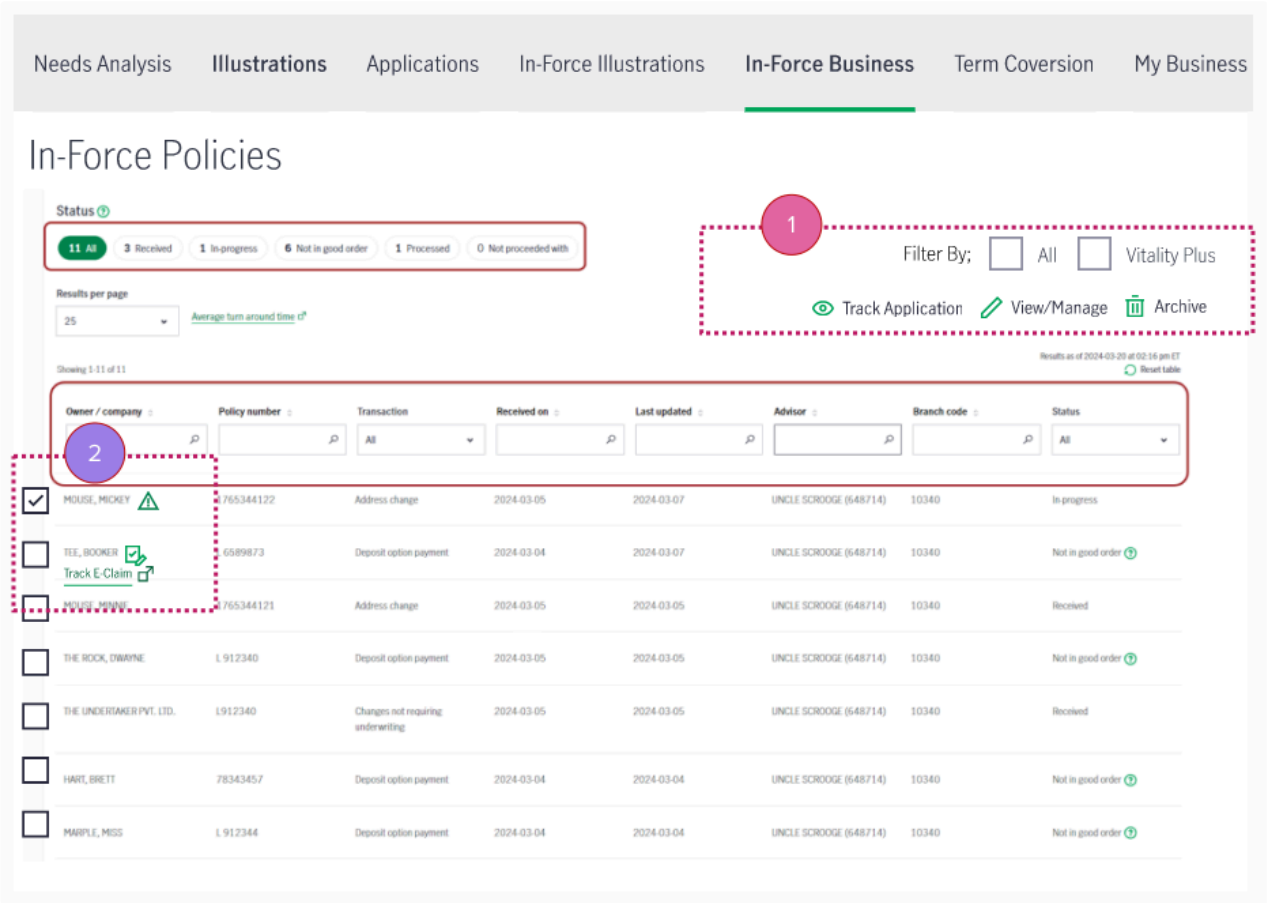

Requirements

Section	Initiative	Dates	Priority	Effort	Status	Phases
1	Filters and bulk actions for tables should be incorporated into the final column of the table.		HIGH / MEDIUM / LOW	HIGH / MEDIUM / LOW	IN PROGRESS / NOT STARTED / SHIPPED	MVP 2
2	Highlight the row to notify about the					MVP 3

	recently updated policy. Include an option to track E-claims.					

My Business

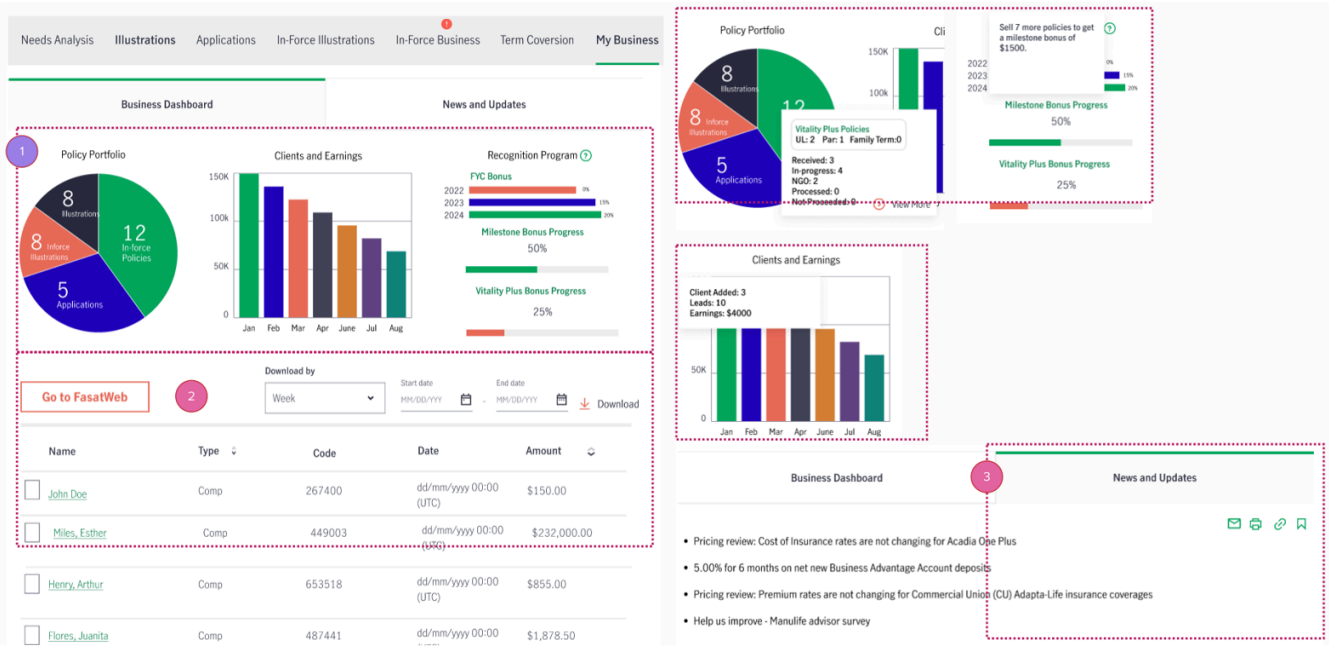

Requirements

Section	Initiative	Dates	Priority	Effort	Status	Phases
1	Business dashboard- Insurance Portfolio, clients, earnings and recognition programs		HIGH / MEDIUM / LOW	HIGH / MEDIUM / LOW	IN PROGRESS / NOT STARTED / SHIPPED	MVP 2

2	Download compensation statement					MVP 2
3	News and update- email, print, copy link and bookmark. Share on social media					MVP 2

Additional Requirements:

- Responsive web design
- Omni channel
- Mobile app for managing business and notifications